Bayrische G'stanzl
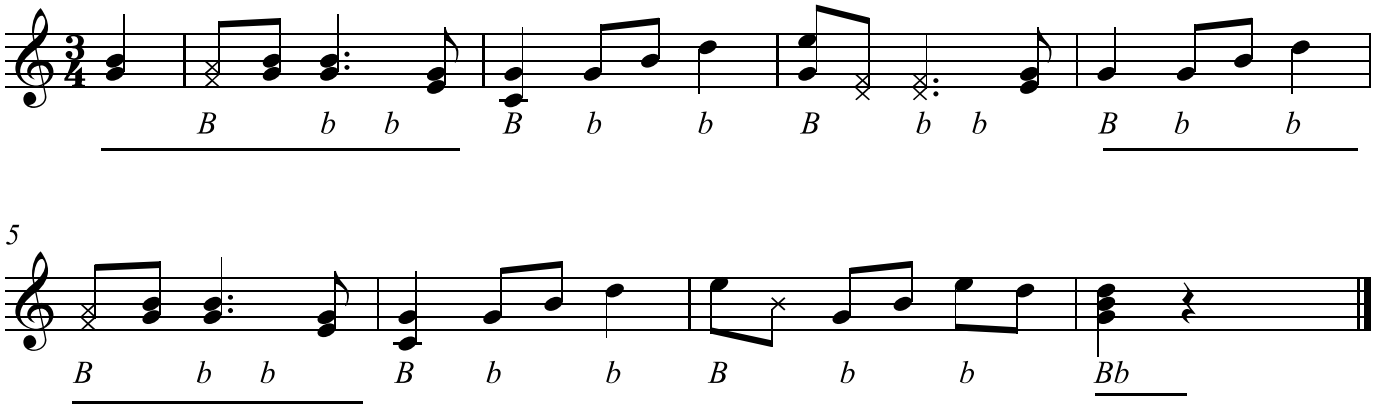
www.franzdorfer.com